

PEDIGREE CHART

16 Jeremiah Smith CHART NO. _____

DATE _____

NAME OF PERSON SUBMITTING CHART _____

STREET ADDRESS _____

CITY _____ STATE _____

NO. 1 ON THIS CHART IS THE SAME PERSON AS NO. _____

ON CHART NO. _____

- Arlen Morgan Smith
- Eldon Neilson Smith
- Carol Smith
- Richard Julius Smith
- Linda Mary Smith
- Lorna Evaline Smith
- Elva Lorraine Smith

BORN 5 May 1948
 WHERE Vulcan, Alberta, Can.
 WHEN MARRIED 31 May 1972
 DIED _____
 WHERE _____
 Wesley David Balderson

NAME OF HUSBAND OR WIFE _____

GIVE HERE NAME OF RECORD OR BOOK WHERE THIS INFORMATION WAS OBTAINED. REFER TO NAMES BY NUMBER.

2 Morgan Walter Smith

BORN 16 Oct 1905
 WHERE Magrath, Alberta, Can
 WHEN MARRIED 22 Sept 1937
 DIED 14 July 1951
 WHERE Champion, Alberta, Can.

3 Doris Elva Neilson

BORN 9 May 1914
 WHERE Taylorville, Alberta,
 DIED _____
 WHERE _____

4 Richard Demont Smith

BORN 8 Oct 1860
 WHERE Farmington, Utah
 WHEN MARRIED 20 Nov 1884
 DIED 1 Feb 1910
 WHERE Champion, Alberta, Can.

5 Evaline Mariah Mosseau

BORN 26 Feb 1866
 WHERE Falls City, Nebr.
 DIED 4 May 1956
 WHERE Cardston, Alberta, Can

6 August Julius Neilson

BORN 14 Dec 1889
 WHERE Spring City, Utah
 WHEN MARRIED 10 July 1913
 DIED 31 July 1949
 WHERE Calgary, Alberta, Can.

7 Olga Sally Burgstrom

BORN 6 Nov 1889
 WHERE Wahoo, Nebr.
 DIED 4 July 1975
 WHERE Cardston, Alberta, Can.

8 Thomas Sassen Smith

BORN 3 Apr 1818
 WHERE Junius, Senaca Co. N.Y.
 WHEN MARRIED (2) 29 July 1857
 DIED 1 July 1857
 WHERE Wilford Idaho.

9 Amanda Ellen Hollingshead

BORN 27 July 1838
 WHERE Quincy, Adams, Ill.
 DIED 21 Sept 1903
 WHERE Lethbridge, Alberta, Can

10 Josiah Mosseau

BORN 9 Nov abt 1903 or 1908
 WHERE near Montreal Canada
 WHEN MARRIED 9 Nov 1945
 DIED 2 May 1911
 WHERE Wichita, Sedgwick, Kan.

11 Edna Sarah Hinman

BORN 28 Feb 1828
 WHERE Stockbridge, Berkshire, Mass.
 DIED 25 Feb 1897
 WHERE Parker, Freemont, Ida

12 August Swen Neilson

BORN 7 June 1867
 WHERE Orja, Malma, Swdn.
 WHEN MARRIED 26 Dec 1888
 DIED 22 Oct 1932
 WHERE Taylorville, Alberta

13 Mathilda Petronilla Johnson

BORN 21 Dec 1862
 WHERE Landskrona, Malmhs, Swdn
 DIED 2 Sept 1925
 WHERE Salt Lake City, Utah

14 Axel Nelson Burgstrom

BORN 18 Feb 1865
 WHERE Ignaberga, Swdn.
 WHEN MARRIED 1888
 DIED 2 Jan 1933
 WHERE Onawa, Iowa.

15 Milla Paulson

BORN 25 Dec 1850
 WHERE Hestholt, Vittsjo, Swdn.
 DIED 17 Jan 1928
 WHERE Salt Lake City, Utah

- ABOVE NAME CONTINUED ON CHART _____
- 17 Abigail Demont
- ABOVE NAME CONTINUED ON CHART _____
- 18 Isaac Hollingshead
- ABOVE NAME CONTINUED ON CHART _____
- 19 Mary or Mercy Wilcox
- ABOVE NAME CONTINUED ON CHART _____
- 20 Josiah or Joachim Mosseau
- ABOVE NAME CONTINUED ON CHART _____
- 21 Victoria Dufort
- ABOVE NAME CONTINUED ON CHART _____
- 22 Lyman Hinman
- ABOVE NAME CONTINUED ON CHART _____
- 23 Aurelia Lewis
- ABOVE NAME CONTINUED ON CHART _____
- 24 Swen Neilson
- ABOVE NAME CONTINUED ON CHART _____
- 25 Karna Pehrsson
- ABOVE NAME CONTINUED ON CHART _____
- 26 Johannes Persson Lof
- Can. ABOVE NAME CONTINUED ON CHART _____
- 27 Christina Caspers
- ABOVE NAME CONTINUED ON CHART _____
- 28 Nils Mansson
- ABOVE NAME CONTINUED ON CHART _____
- 29 Else Svensdotter
- ABOVE NAME CONTINUED ON CHART _____
- 30 Paul Johnson
- ABOVE NAME CONTINUED ON CHART _____
- 31 Nilla Anderson
- ABOVE NAME CONTINUED ON CHART _____

and parents

HUSBAND Morgan Walter SMITH
 Born 16 Oct. 1905 Place Magrath, Alberta, Can.
 Chr. _____ Place _____
 Marr. 22 Sept. 1937 Place Cardston, Alberta, Can.
 Died 14 July 1981 Place Carmangay, Alberta, Can.
 Bur. 18 July 1981 Place Champion, Alberta, Can.
 HUSBAND'S FATHER Richard Damsel SMITH
 HUSBAND'S OTHER WIVES _____
 HUSBAND'S MOTHER Evaline Mariah MOSSEAU
WIFE Doris Elva NEILSON
 Born 9 May 1914 Place Taylorville, Alberta, Can.
 Chr. _____ Place _____
 Died _____ Place _____
 Bur. _____ Place _____
 WIFE'S FATHER August Julius NEILSON
 WIFE'S OTHER HUSBANDS _____
 WIFE'S MOTHER Olga Sally Burgstrom

HUSBAND Morgan Walter SMITH
 Wife Doris Elva NEILSON
 Word 1. _____
 Examiners: 2. _____
 Stake or Mission _____
 NAME & ADDRESS OF PERSON SUBMITTING RECORD
 Elva Neilson SMITH
 Box 115
 Champion, Alberta, Can.
 FAMILY REPRESENTATIVE _____
 RELATION OF F.R. TO HUSBAND _____ RELATION OF F.R. TO WIFE _____

TEMPLE ORDINANCE DATA

HUSBAND	BAPTIZED (DATE)	ENDOWED (DATE)	SEALED (Date & Temple) WIFE TO HUSBAND
AL	27 May 1914	24 Jan 1929	22 Sept 1937
WIFE	BAPTIZED (DATE)	ENDOWED (DATE)	SEALED (Date & Temple) CHILDREN TO PARENTS
//////	19 Aug 1922	22 Sep 1937	//////

WIFE Doris Elva NEILSON

SEX	CHILDREN		WHEN BORN			WHERE BORN			DATE OF FIRST MARRIAGE	WHEN DIED
	BURNAME (CAPITALIZED)	GIVEN NAMES	DAY	MONTH	YEAR	TOWN	COUNTY	STATE OR COUNTRY		
M	Arlen Morgan	SMITH	27	Sept.	1938	Carmangay	Vulcan	Albr.	10 Oct 1964	
M	Elden Neilson	SMITH	7	Jan	1940	Carmangay	Vulcan	Albr.	9 June 1965	
F	Carol	SMITH	5	Jul	1941	Carmangay	Vulcan	Albr.	29 Aug 1962	
M	Richard Julius	SMITH	23	Mar	1944	Carmangay	Vulcan	Albr.	26 June 1986	
F	Linda Mary	SMITH	25	Dec	1946	Vulcan	Vulcan	Albr.	22 July 1976	
F	Elva Lorraine	SMITH	5	May	1948	Vulcan	Vulcan	Albr.	31 May 1972	
F	Lorna Evaline	SMITH	24	Dec	1949	Vulcan	Vulcan	Albr.	10 July 1975	

SOURCES OF INFORMATION _____
OTHER MARRIAGES _____
NECESSARY EXPLANATIONS _____

DATES: 14 Apr 1974
 To indicate that a child is an ancestor of the family representative, place an "X" behind the number pertaining to that child.
 PLACES: Shorten to "John" or "Mary" if that child is an ancestor of the family representative.

NAMES: WATSON, John Henry
 PLACES: Sharon, Windsor, Vt
 To indicate that a child is an ancestor of the family representative, place an "X" behind the number pertaining to that child.
 ENTER ALL DATA IN THIS ORDER:
 DATES: 14 Apr 1794
 FAMILY GROUP RECORD

HUSBAND SMITH, Richard Demont
 Born 8 Oct 1860 Place Farmington, Davis County, Utah
 Chr. _____ Place _____
 Marr. 20 Nov 1884 Place Wilford, Idaho
 Died 1 Feb 1910 Place Champion, Alberta
 Bur. 5 Feb 1910 Place Magrath, Alberta
 HUSBAND'S FATHER SMITH, Thomas Sassin
 HUSBAND'S MOTHER HOLLINGSHEAD, Amanda
 HUSBAND'S OTHER WIVES _____

Husband
Wife
 Word 1. _____
 Examiners: 2. _____
 Stake or Mission _____
 NAME & ADDRESS OF PERSON SUBMITTING RECORD _____
 FAMILY REPRESENTATIVE _____
 RELATION OF F.R. TO HUSBAND _____ RELATION OF F.R. TO WIFE _____

WIFE MOSSO (MASSEAU) Evaline Mariah
 Born 26 Feb 1866 Place Fall City, Richardson, Nebraska
 Chr. _____ Place _____
 Died 4 May 1956 Place Cardston, Alberta
 Bur. 9 May 1956 Place Magrath, Alberta
 WIFE'S FATHER MOSSO (MOUSSEAU) Josiah
 WIFE'S MOTHER HINMAN, Edna Sarah
 WIFE'S OTHER HUSBANDS _____

TEMPLE ORDINANCE DATA

BAPTIZED (DATE)	ENDOWED (DATE)	SEALED (Date & Temple) WIFE TO HUSBAND
HUSBAND 31 March 1885	1 Apr 1885	1 Apr 1885
WIFE 31 March 1885	1 Apr 1885	SEALED (Date & Temple) CHILDREN TO PARENTS

SEX M F	CHILDREN List Each Child (Whether Living or Dead) in Order of Birth SURNAME (CAPITALIZED) GIVEN NAMES	WHEN BORN			WHERE BORN			DATE OF FIRST MARRIAGE TO WHOM	WHEN DIED		
		DAY	MONTH	YEAR	TOWN	COUNTY	STATE OR COUNTRY		DAY	MONTH	YEAR
1 M	SMITH, Richard Demont	28 Aug	1885		Wilford	Frmnt	Idaho	12 May 1909 Hansen, Alice Henrietta	1 Jan 1953		
2 F	SMITH, Evaline Mariah	11 Apr	1887		Wilford	Frmnt	Idaho	20 Mar 1907 Pierson, Daniel David			
3 F	SMITH, Edna Ellen	11 Apr	1889		Sandcreek	Frmnt	Idaho	17 Mar 1915 Peterson, Parley Peter	12 Mar 1930		
4 M	SMITH, Orvil Beacher	30 May	1891		Sandcreek	Frmnt	Idaho	21 Dec 1916 Anderson, Clara LaVerne	20 May 1949		
5 M	SMITH, Henry Thomas	31 July	1893		Sandcreek	Frmnt	Idaho	26 Dec 1917 Pitcher, Rhoda H	10 Mar 1956		
6 F	SMITH, Jeanette	25 Nov	1895		Sandcreek	Frmnt	Idaho	21 Mar 1917 Hardisty, Ralph Callison			
7 F	SMITH, Mary Ann	17 Jan	1898		Egin	Frmnt	Idaho		1 Mar 1899		
8 F	SMITH, Vera	10 Mar	1900		Egin	Frmnt	Idaho	17 Dec 1934 Orcutt, Harry Jay (2)			
9 M	SMITH, Fredrick M	22 Jul	1903		Magrath	Warner	Alberta	5 Dec 1929 Jacobs, Zina			
10 X M	SMITH, Morgan Walter	16 Oct	1905		Magrath	Warner	Alberta	22 Sept 1937 Neilson, Doris Elva	14 July 1951		
11											

SOURCES OF INFORMATION

OTHER MARRIAGES
 (8) Vera (1) 6 Jan 1927
 Drollinger, William H.
 Civil Divorce 15 Dec 1934. Temple Divorce
 (5) Henry (2) 20 Dec 1934
 Tolley, Laura.

NECESSARY EXPLANATIONS

FAMILY GROUP RECORD 1972 The Genealogical Department of The Church of Jesus Christ of Latter-day Saints
 PEGS029 2.76 100M Printed in the United States of America

HUSBAND SMITH, Thomas Sasson (1818)
 Born 3 Apr 1818 Place Junius, Seneca, New York
 Chr. _____ Place _____
 Mar 16 Jul 1857 Place Salt Lake City, Salt Lake, Utah
 Died 1 Jul 1890 Place Wilford, Fremont, Idaho
 Bur 5 Jul 1890 Place Farmington, Davis, Utah.

Husband SMITH, Thomas Sasson (1818)
 Wife HOLLINGSHEAD, Amanda Ellen
 Ward Examiners: 1. _____ 2. _____
 Stake or Mission _____

NAME & ADDRESS OF PERSON SUBMITTING SHEET
Frederick "M" Smith
511 - 2nd Street
Ogden, Utah. 84404

HUSBAND'S FATHER SMITH, Jeremiah **HUSBAND'S MOTHER** DEMONT, Abigail
HUSBAND'S OTHER WIVES (1) CLARK, Polly 13 Feb 1837, (Sld 15 Mar 1852) (3) HINMAN, Evelina Maria 18 Sep 1872 (EH)

RELATION OF ABOVE TO HUSBAND Grandson RELATION OF ABOVE TO WIFE Grandson
 FOUR GENERATION SHEET FOR FILING ONLY
 YES NO

DATE SUBMITTED TO GENEALOGICAL SOCIETY _____

WIFE HOLLINGSHEAD, Amanda Ellen
 Born 27 Jul 1838 Place Job's Settlement, McDonough, Illinois. / Quincy Adams, Illinois (Hancock Co)
 Chr. _____ Place _____
 Died 21 Sep 1903 Place Lethbridge, Alberta, Canada
 Bur Sep 1903 Place Magrath, Alberta, Canada

WIFE'S FATHER, HOLLINGSHEAD, Isaac **WIFE'S MOTHER** WILCOX, Mercy (Mary)

WIFE'S OTHER HUSBANDS _____

LDS ORDINANCE DATA		
BAPTIZED (Date)	ENDOWED (Date)	SEALED (Date and Temple) WIFE TO HUSBAND
15 Jun 1844	28 Jan 1846	16 Jul 1857EH
28 Jul 1846	21 May 1856	SEALING (Date and Temple) CHILDREN TO PARENTS
1868	14 Dec 1874	BIC
31 Mar 1885	1 Apr 1885	BIC
26 Aug 1871	3 Mar 1881	BIC
13 Oct 1891	29 Oct 1891	BIC
29 Jul 1883	22 Mar 1905	BIC
Child	Child	BIC
3 Sep 1885	15 Nov 1906	BIC
Child	Child	BIC

SEX M F	CHILDREN List each child (whether living or dead) in order of birth. Given Names SURNAME	WHEN BORN			WHERE BORN			DATE OF FIRST MARRIAGE		WHEN DIED MONTH YEAR
		DAY	MONTH	YEAR	TOWN	COUNTY	STATE OR COUNTRY	TO WHOM	DAY	
1										
M	SMITH, Jesse Lucius	3	Jan	1859	Farmington	Davis	Utah	24 Jan 1878	28 Jan 1934	
2										
M	SMITH, Richard Demont	8	Oct	1860	Farmington	"	"	20 Nov 1884	1 Feb 1910	
3										
F	SMITH, Cytha Ellen	10	May	1863	Farmington	"	"	3 Mar 1881	15 Feb 1947	
4										
M	SMITH, Frederick Thomas	28	Dec	1865	St. Thomas	Clark	Nev.	8 Jan 1886	5 Apr 1935	
5										
M	SMITH, Jacob Henry	21	Feb	1873	Farmington	Davis	Utah	11 Apr 1899	1 Mar 1913	
6										
M	SMITH, George	16	Dec	1874	Farmington	"	"		16 Dec 1874	
7										
M	SMITH, Jonathan	14	May	1876	Farmington	"	"	15 Feb 1905	5 Feb 1943	
8										
M	SMITH, Albert	30	Nov	1880	Farmington	"	"		In Infancy	
9										
10										
11										

SOURCES OF INFORMATION
 1. Endowment House Records, Film #183401 Page 447 Entry #6310
 2. Logan Temple Records, Film 178135 Page 39 Entry #699
 3. Endowment House Records, Film #183402 Page 234
 4. Logan Temple Records Film #178135 Page 286 Entry #5141
 5. Salt Lake Temple Records Film #186213 Page 34 Entry # 606
 6. Salt Lake Temple Records Film #186213 Page 63 Entry #1134

OTHER MARRIAGES
 3. Married (2) MILLER, William Morgan, 3 Jan 1939 in Logan Temple for time only.

NECESSARY EXPLANATIONS
 R preceeding the baptismal date were rebaptised due to loss of records in the Farmington Ward House fire.

FAMILY GROUP RECORD 1972 The Genealogical Department of The Church of Jesus Christ of Latter-day Saints
 PFGS029 2/79 100M Printed in the United States of America

HUSBAND SMITH, Jeremiah <u>Jerimiah</u> Born <u>13 Sep 1796</u> Place _____ Chr. _____ Place _____ Mar. _____ Place _____ Died <u>23 Aug 1842</u> Place <u>Bertrand, Berrien, Michigan</u> Bur. _____ Place _____ HUSBAND'S FATHER _____ HUSBAND'S MOTHER _____ HUSBAND'S OTHER WIVES _____	Husband SMITH, JEREMIAH (1790) Wife DEMONT, Abigail Ward Examiners: 1. _____ 2. _____ Stake or Mission _____ NAME & ADDRESS OF PERSON SUBMITTING SHEET <u>Frederick "M" Smith</u> <u>511 - 2nd Street</u> <u>Ogden, Utah 84404</u> RELATION OF ABOVE TO HUSBAND <u>G. Grandson</u> RELATION OF ABOVE TO WIFE <u>G. Grandson</u> FOUR GENERATION SHEET FOR FILING ONLY YES <input checked="" type="checkbox"/> NO <input type="checkbox"/> DATE SUBMITTED TO GENEALOGICAL SOCIETY _____
---	--

WIFE DEMONT, Abigail Born <u>13 Jul 1800</u> Place <u>Aurelius, Cayuga, New York</u> Chr. _____ Place _____ Died <u>15 Sep 1883</u> Place <u>Mendon, Cache, Utah.</u> Bur. <u>Sep 1883</u> Place <u>Mendon, Cache, Utah.</u> WIFE'S FATHER, DEMONT, Richard WIFE'S MOTHER SASSON, Mary WIFE'S OTHER HUSBANDS _____	LDS ORDINANCE DATA <table border="1" style="width:100%; border-collapse: collapse;"> <thead> <tr> <th>BAPTIZED (Date)</th> <th>ENDOWED (Date)</th> <th>SEALED (Date and Temple) WIFE TO HUSBAND</th> </tr> </thead> <tbody> <tr> <td>19 Jan 1886</td> <td>20 Jan 1886</td> <td>14 May 1958SL</td> </tr> <tr> <td>19 Jan 1886</td> <td>20 Jan 1886</td> <td>SEALING (Date and Temple) CHILDREN TO PARENTS</td> </tr> <tr> <td>Jul 1845</td> <td>29 Mar 1852</td> <td></td> </tr> <tr> <td>15 Jun 1844</td> <td>28 Jan 1846</td> <td>14 May 1958SL</td> </tr> <tr> <td>Child</td> <td>Child</td> <td>14 May 1958SL</td> </tr> <tr> <td>30 Oct 1957</td> <td>2 Dec 1957</td> <td>14 May 1958SL</td> </tr> <tr> <td>25 Feb 1849</td> <td>15 Nov 1855</td> <td>14 May 1958SL</td> </tr> <tr> <td>4 Mar 1847</td> <td>15 Nov 1855</td> <td>14 May 1958SL</td> </tr> <tr> <td>19 Jan 1886</td> <td>24 Sep 1941</td> <td>14 May 1958SL</td> </tr> <tr> <td>30 Oct 1957</td> <td>25 Nov 1957</td> <td>14 May 1958SL</td> </tr> <tr> <td>24 Feb 1857</td> <td>Sep 1886</td> <td>16 Jul 1857 14 May 1958SL</td> </tr> <tr> <td>1 Apr 1855</td> <td>28 Jan 1905</td> <td>1847 15 Nov 1855 14 May 1958SL</td> </tr> <tr> <td>22 Aug 1855</td> <td>30 Dec 1895</td> <td>22 Oct 1851 24 Aug 1855 14 May 1958SL</td> </tr> </tbody> </table>	BAPTIZED (Date)	ENDOWED (Date)	SEALED (Date and Temple) WIFE TO HUSBAND	19 Jan 1886	20 Jan 1886	14 May 1958SL	19 Jan 1886	20 Jan 1886	SEALING (Date and Temple) CHILDREN TO PARENTS	Jul 1845	29 Mar 1852		15 Jun 1844	28 Jan 1846	14 May 1958SL	Child	Child	14 May 1958SL	30 Oct 1957	2 Dec 1957	14 May 1958SL	25 Feb 1849	15 Nov 1855	14 May 1958SL	4 Mar 1847	15 Nov 1855	14 May 1958SL	19 Jan 1886	24 Sep 1941	14 May 1958SL	30 Oct 1957	25 Nov 1957	14 May 1958SL	24 Feb 1857	Sep 1886	16 Jul 1857 14 May 1958SL	1 Apr 1855	28 Jan 1905	1847 15 Nov 1855 14 May 1958SL	22 Aug 1855	30 Dec 1895	22 Oct 1851 24 Aug 1855 14 May 1958SL
BAPTIZED (Date)	ENDOWED (Date)	SEALED (Date and Temple) WIFE TO HUSBAND																																									
19 Jan 1886	20 Jan 1886	14 May 1958SL																																									
19 Jan 1886	20 Jan 1886	SEALING (Date and Temple) CHILDREN TO PARENTS																																									
Jul 1845	29 Mar 1852																																										
15 Jun 1844	28 Jan 1846	14 May 1958SL																																									
Child	Child	14 May 1958SL																																									
30 Oct 1957	2 Dec 1957	14 May 1958SL																																									
25 Feb 1849	15 Nov 1855	14 May 1958SL																																									
4 Mar 1847	15 Nov 1855	14 May 1958SL																																									
19 Jan 1886	24 Sep 1941	14 May 1958SL																																									
30 Oct 1957	25 Nov 1957	14 May 1958SL																																									
24 Feb 1857	Sep 1886	16 Jul 1857 14 May 1958SL																																									
1 Apr 1855	28 Jan 1905	1847 15 Nov 1855 14 May 1958SL																																									
22 Aug 1855	30 Dec 1895	22 Oct 1851 24 Aug 1855 14 May 1958SL																																									

SEX M F	CHILDREN List each child (whether living or dead) in order of birth. Given Names SURNAME	WHEN BORN			WHERE BORN			DATE OF FIRST MARRIAGE TO WHOM	WHEN DIED DAY MONTH YEAR
		DAY	MONTH	YEAR	TOWN	COUNTY	STATE OR COUNTRY		
1	M SMITH, Thomas Sasson	3	Apr	1818	Junius	Seneca	N.Y.	13 Feb 1837 CLARK, Polly	1 Jul 1890
2	F SMITH, Polly	17	Jul	1821	Junius	"	" "	27 Oct 1823	
3	F SMITH, Sarah Van Cleaf	25	Mar	1823	Junius	"	" "	24 Jun 1840 VANDERHOOF, James D.	1882
4	M SMITH, Jonathan	24	Nov	1825	Perry	Genesee	" "	11 Jul 1847 TAYLOR, Nancy Jane	15 Jul 1899
5	M SMITH, Richard Demont	10	Jul	1828	Perry	"	" "	12 Dec 1848	
6	M SMITH, George Edward	17	Aug	1833	Perry	"	" "	23 Aug 1833	
7	M SMITH, Henry	15	Apr	1834	Monroe	Ashtbl	Ohio	24 Feb 1857 FOX, Helen Maria	
8	M SMITH, Jesse Willard	13	Oct	1836	Monroe	"	" "	1 Apr 1855 VAN VELSON, Catherine	28 Jan 1905
9	F SMITH, Loretta Helen	23	May	1840	Bertrand	Berrien	Mich.	22 Aug 1855 BIGLER, Andrew	30 Dec 1895
10									
11									

SOURCES OF INFORMATION Father & Mother sealed and family sealed to them on 14 May 1958 see Film #457316 Family Group Sheet. Sealed by W. Aird MacDonald 1. Endowment House Records, Film #183395 Page 200 Entry #1294 3. Statement by Justice of the Peace of Marriage, Berrien County, Mich. 4. Endowment House Records, Film #183394 Page 41 7. Endowment House Records, Film #183395 Page 200 Entry #1303 8. Endowment House Records, Film #183394 Page 41 9. Endowment House Records, Film #183394 Page 4	OTHER MARRIAGES 1. Married (2) HOLLINGSHEAD, Amanda Ellen 16 Jul 1857 (EH); (3) HINMAN, Evelina Maria 18 Sep 1872 (EH)	NECESSARY EXPLANATIONS Many records were lost when the Farmington Ward House burned and those who lost their records were rebaptized hence the R preceding the date.
---	--	--

Slot # GA-032

To indicate that a child is an ancestor of the family representative, place an "X" behind the number pertaining to that child.

HUSBAND *Dumont, Richard (unclined)*
 Born *29 Mar. 1777* Place *Aurora, Cayuga, New York*
 Chr. _____ Place _____
 Marr. _____ Place _____
 Died *30 Mar. 1840* Place _____
 Bur. *Apr. 1840* Place _____
HUSBAND'S FATHER *Dumont, Joseph* **HUSBAND'S MOTHER** _____
HUSBAND'S OTHER WIVES _____

Husband *Dumont Richard*
Wife *Assen, Mary*
 Ward 1. _____
 Examiners: 2. _____
 Stake or Mission _____

WIFE *Assen, Mary*
 Born *19 May 1780* Place *New Whitehall, Washington N.Y.*
 Chr. _____ Place _____
 Died *13 Sept. 1841* Place _____
 Bur. *Sept. 1841* Place _____
WIFE'S FATHER *Assen, Thomas* **WIFE'S MOTHER** *Marcia*
WIFE'S OTHER HUSBANDS _____

NAME & ADDRESS OF PERSON SUBMITTING RECORD _____
 FAMILY REPRESENTATIVE _____
 RELATION OF F.R. TO HUSBAND _____ RELATION OF F.R. TO WIFE _____
TEMPLE ORDINANCE DATA
 BAPTIZED (DATE) _____ ENDOWED (DATE) _____
 HUSBAND _____ WIFE _____
 SEALED (Date & Test) _____
 WIFE TO HUSBAND _____
 CHILDREN TO PARENTS _____

SEX M F	CHILDREN List Each Child (Whether Living or Dead) in Order of Birth SURNAME (CAPITALIZED) GIVEN NAMES	WHEN BORN			WHERE BORN			DATE OF FIRST MARRIAGE TO WHOM	WHEN DIED DAY MONTH YEAR	WIFE	SEALED (Date & Test) CHILDREN TO PARENTS
		DAY	MONTH	YEAR	TOWN	COUNTY	STATE OR COUNTRY				
	<i>Dumont, Thomas</i>	<i>9</i>	<i>May</i>	<i>1799</i>							
	<i>Dumont, Richard</i>	<i>9</i>	<i>May</i>	<i>1799</i>							
	<i>Dumont, Abigail</i>	<i>13</i>	<i>July</i>	<i>1830</i>	<i>Aurora, Cayuga</i>	<i>N.Y.</i>	<i>per mealy Smith</i>	<i>18 Sept. 1833</i>	<i>July 1845</i>	<i>1852</i>	
	<i>Dumont, Laurence</i>	<i>19</i>	<i>Oct.</i>	<i>1804</i>							
	<i>Dumont, Richard</i>	<i>28</i>	<i>Jan</i>	<i>1811</i>							
	<i>Dumont, George A.</i>	<i>2</i>	<i>Apr.</i>	<i>1817</i>							
	<i>Dumont, Joseph</i>	<i>2</i>	<i>Apr.</i>	<i>1817</i>					<i>1813</i>	<i>19 Jan. 1886</i>	
	<i>Dumont, Edward</i>	<i>9</i>	<i>Oct.</i>	<i>1819</i>					<i>1851</i>	<i>19 Jan. 1836</i>	

SOURCES OF INFORMATION

OTHER MARRIAGES

NECESSARY EXPLANATIONS

FAMILY GROUP RECORD

HUSBAND Moose (Mousseau) Josiah Joachim
 Born 9 Nov 1803 or 05 Place Near Montreal Canada Little Rock Quebec
 Chr. Place
 Marr. 9 Nov 1845 Place With the Emmett Company in Iowa
 Died 2 May 1911 Place Wichita Sedgwick Kansas
 Bur. Place
 HUSBAND'S FATHER Mosseau Josiah or Joachim
 HUSBAND'S MOTHER Dufort, Victoria or Beugnot - Dufort Victorie

Husband Moose Josiah or Joachim 1803-1805
 Wife Hinman, Edna Sarah
 Word 1.
 Examiners: 2.
 Stake or Mission San Mateo Stake
 NAME & ADDRESS OF PERSON SUBMITTING SHEET
 Frederick M Smith

WIFE Hinman, Edna Sarah
 Born 28 Feb 1818 Place Stockbridge Berkshire Massachusetts
 Chr. Place
 Died 25 Feb 1897 Place Parker Fremont Idaho
 Bur. Place Parker Fremont Idaho
 HUSBAND'S FATHER Hinman, Asmon
 HUSBAND'S MOTHER Lewis Aurelia
 OTHER WIVES (2) Richards, Willard (sld 9 June 1843 SL)

FAMILY REPRESENTATIVE
 Smith, Frederick M
 RELATION OF F.R. TO HUSBAND
 RELATION OF F.R. TO WIFE
 g son g son
 TEMPLE ORDINANCE DATA
 BAPTIZED (DATE) ENDOWED (DATE) SEALED (Date & Temple) WIFE TO HUSBAND
 HUSBAND 13 June 1936 22 July 1936 (2) Husband
 WIFE Aug 1845 31 May 1893 9 June 1898
 SEALED (Date & Temple) CHILDREN TO PARENTS

SEX	CHILDREN	WHEN BORN			WHERE BORN			DATE OF FIRST MARRIAGE TO WHOM	WHEN DIED	NECESSARY EXPLANATIONS			
		DAY	MONTH	YEAR	TOWN	COUNTY	STATE OR COUNTRY				DAY	MONTH	YEAR
F	1	Moose, Mary Aurelia Isadore	2	Aug	1846	Pawnee	Richdn	Neb.	Friels, Marion	15 Feb 1927	17 Feb 1931	25 Feb 1931	25 Mar 1953
M	2	Moose, Josiah	22	July	1849	St. Joseph	Rhnn	Msri	Blumhart, Maggie	9 Apr 1925	17 Feb 1931	25 Feb 1931	25 Mar 1953
F	3	Moose, Elnora Victoria	20	Feb	1851	Mifland	Iowa	Wson		23 Oct 1852	child	child	25 Mar 1953
M	4	Moose, Francis William	5	Mar	1853	Highland	"	"		5 Dec 1881	30 Dec 1924	6 Feb 1925	25 Mar 1953
M	5	Moose, Edward Hamilton	8	Feb	1855	Highland	"	"	Laubness, Sophia	23 Apr 1875	30 Dec 1924	6 Feb 1925	25 Mar 1953
F	6	Moose, Amelia Caroline	10	Apr	1857	Marshall	Dane	"		23 Apr 1857	child	child	25 Mar 1953
F	7	Moose, Amanda Melvina	8	July	1858	Marshall	"	"	Roberts, Albert	27 Apr 1877 27 Sept 1949	25 Nov 1952	17 Dec 1952	25 Mar 1953
M	8	Moose, Walter Morgan	6	Nov	1860	Marshall	"	"	Smith, Mary Kate	19 Oct 1932	29 June 1882	3 Jan 1884	25 Mar 1953
M	9	Moose, Henry Lyman	14	Apr	1863					11 Sept 1879	30 Dec 1921	6 Feb 1925	19 Nov 1953
F	10	Moose, Evaline Maria	26	Feb	1866	Falls City	Richdn	Neb		20 Nov 1884 4 May 1956	30 Mar 1885	5 June 1885	1 Apr 1885
M	11	Moose, James Finley	4	Mar	1871	Falls City	"	"	Swanerman, Nellie	1920			

SOURCES OF INFORMATION
 1. Moose family Bible
 2. Family records
 3. Sealing Family Group Sheet returned from S.L.C.
 4. Life and Travels of Josiah Moose, Telegram Print Winfield Kansas 1888.

OTHER MARRIAGES
 1. Mary md (2) Decker, Oliver
 2. Josiah md (2) Melvil, Maud

NECESSARY EXPLANATIONS
 1. Josiah Moose's mother died when he was very young boy. His father remarried and he left home and made his own way of life. He had little or no schooling which accounts

Sample #GA-032

To indicate that a child is an ancestor of the family representative, place an "X" behind the number pertaining to that child.

Mosseau
HUSBAND *Mooso Joachim (Farmer)*
 Born *1788* Place *Montreal Hochy Quebec*
 Chr. _____ Place _____
 Marr. *2 Feb 1818* Place *St Rochel Achigan L. Assm Que.*
 Died *Between 1870-1880* Place *Puluski Iowa Wisconsin*
 Bur. _____ Place _____
 HUSBAND'S FATHER *Mosseau Joseph* HUSBAND'S MOTHER *Levesque Marie Elizabeth*
 HUSBAND'S OTHER WIVES *19 Apr 1836 Archambault Julie*

Husband *Mooso Joachim*
 Wife *Bougret Dufort, Victoire*
 Ward 1.
 Examiners: 2.
 Stake or Mission _____
 NAME & ADDRESS OF PERSON SUBMITTING RECORD _____

WIFE *(1) Bougret - Dufort, Victoire*
 Born *about 1788* Place *Repentigny Que, Canada*
 Chr. _____ Place _____
 Died *19 Oct 1829* Place *Montreal ^{Hochy} Que, Canada*
 Bur. _____ Place _____
 WIFE'S FATHER *Bougret-Dufort, Jean Baptiste* WIFE'S MOTHER *Coervaise, Marie Joseph*
 WIFE'S OTHER HUSBANDS _____

FAMILY REPRESENTATIVE _____
 RELATION OF F.R. TO HUSBAND _____ RELATION OF F.R. TO WIFE _____
TEMPLE ORDINANCE DATA
 BAPTIZED (DATE) ENDOWED (DATE) SEALED (Date & Temple) WIFE TO HUSBAND
 HUSBAND *31 May 1967* *28 July 1967* *6 Nov 1968*
 WIFE *7 Jun 1967* *1 July 1967* *SEALING (Date & Temple) CHILDREN TO PARENTS*

SEX M F	CHILDREN List Each Child (Whether Living or Dead) in Order of Birth SURNAME (CAPITALIZED) GIVEN NAMES	WHEN BORN			WHERE BORN			DATE OF FIRST MARRIAGE TO WHOM	WHEN DIED			
		DAY	MONTH	YEAR	TOWN	COUNTY	STATE OR COUNTRY		DAY	MONTH	YEAR	
1 X	M Josiah	29	Nov	1818	St Roch	L'Assomption	Quebec Can	9 Nov 1845 Hinman, Sarah Edna	4	Apr	1911	
2	M Nelson	24	Aug	1820	"	"	Can	Lemargue, Matilda				
3	M Louis	10	Feb	1823	"	"	"	Saphronia				
4	M Francois Xavier	27	Oct	1824	"	"	"					
5	M Vital Desilet	17	Nov	1826	"	"	"	Not married				
6	F Marie or Mary	about		1827	"	"	"					
7												
8												
9												
10												
11												

DATE	DATE	DATE & TEMPLE
<i>31 May 1967</i>	<i>28 July 1967</i>	<i>6 Nov 1968</i>
<i>7 Jun 1967</i>	<i>1 July 1967</i>	<i>SEALING (Date & Temple) CHILDREN TO PARENTS</i>
<i>31 May 1967</i>	<i>28 July 1967</i>	<i>"</i>
<i>31 May 1967</i>	<i>28 July 1967</i>	<i>"</i>
<i>31 May 1967</i>	<i>28 July 1967</i>	<i>"</i>
<i>31 May 1967</i>	<i>3 Nov 1967</i>	<i>"</i>
<i>31 May 1967</i>	<i>1 July 1967</i>	<i>"</i>
<i>31 May 1967</i>		

SOURCES OF INFORMATION
 From research records
 Mrs Verl K. Larson 1852 West 16 St Burley Idaho.

OTHER MARRIAGES

NECESSARY EXPLANATIONS

FAMILY GROUP RECORD

HUSBAND LYMAN HINMAN
 Birth 10 May 1794 Place West Stockbridge, Berkshire, Mass.
 Chr. _____ Place _____
 Death 16 Mar. 1864 Place Farmington, Davis, Utah
 Burial _____ Place _____
 Father Enoch Hinman Mother (Maiden Name) Sarah Crane
 Mar. 16 Aug. 1819 Place New Lebanon, Columbia, N. Y.
 Other Wives (if any) _____

Where was information shown on this family record obtained?
West Stockbridge Vital rec. & Family Hist. & rec.

HUSBAND'S
 Name (In Full) Lyman Hinman
Aurelia Lewis
 TEMPLE ORDINANCE DATA

WIFE AURELIA LEWIS
 Birth 5 Mar. 1795 Place West Center, Berkshire, Mass.
 Chr. _____ Place _____
 Death 5 Feb. 1861 Place Farmington, Davis, Utah
 Burial _____ Place _____
 Father Abishi Lewis Mother (Maiden Name) Sarah Scripture
 Other Hus. (if any) _____

Name and address of person submitting this sheet:

Maud M. Cook
St. George, Utah
 Stake St. George
 Ward Third

HUSBAND'S
 Baptized 31 Dec. 1841
 Endowed 12 July 1851
 Heir Lyman Hinman
 Relationship of Heir self

WIFE:
 Baptized 30 Nov. 1842
 Endowed 12 July 1851
 Sealed-to-Husband 13 July 1851
 Heir _____
 Relationship of Heir self

ARCHIVE RECORD

Male or Female	CHILDREN (Give names in full order of birth)	WHEN BORN			WHERE BORN		State or County	DIED			MARRIED	BAPTIZED	ENDOWED	SEALED TO PARENTS
		Day	Mo.	Yr.	Town	County		Day	Mo.	Yr.				
M	1 Morgan Lewis Hinman	3	July	1823	West Stockbridge,	Berkshire,	Mass.	16	Feb.	1828	Date _____ To _____	child	child	1 June 1893
F	2 Evelina Maria Hirman *	8	Aug.	1825	"	"	"	13	Mar.	1893	Date _____ To Gardner Godfrey Potter	* 16 Oct. 1967	20 Sept. 1851	1 June 1893
F	3 Edna Sarah Hirman *	28	Feb.	1828	"	"	"	25	Feb.	1896	Date _____ To Josiah Moosc *	16 Oct. 1967	31 May 1893	1 June 1893
M	4 Morgan Lewis Hinman	7	Oct.	1831	"	"	"	3	July	1891	Date _____ To Harriett Hess *	17 Oct. 1967	15 Nov. 1855	13 Aug. 1940
M	5 Henry Lyman Hinman *	6	Mar.	1837	"	"	"	27	Jan.	1921	Date _____ To Elizabeth C. Compton	17 Oct. 1967	2 Mar. 1858	13 Aug. 1940
F	6 Hellen Aurelia Hirman	20	Sept.	1840	"	"	"	12	Nov.	1911	Date <u>2 Mar. 1858</u> To William Henry Miller	16 Oct. 1967	2 Mar. 1858	8 June 1893
	7										Date _____ To _____			
	8										Date _____ To _____			
	9										Date _____ To _____			
	10										Date _____ To _____			
	11										Date _____ To _____			
F	12. 1 previous Church Blessings reconfirmed and ratified for above										Date _____ To _____			
	13 Child # 4, 5										Date _____ To _____			
	14 previous Church Blessings reconfirmed and ratified for above										Date _____ To _____			
	15 Child # 3, 6										Date _____ To _____			

HUSBAND HINMAN, Enoch

Born 30 Dec 1758 Place Durham, Middlesex, Conn
 Chr. 31 Dec 1758 Place
 Marr. Place
 Died 2 Jan 1833 Place West Stockbridge, Berkshire, Mass

Bur. HUSBAND'S FATHER HINMAN, Hazael HUSBAND'S MOTHER TORREY, Anne
 HUSBAND'S OTHER WIVES

Husband HINMAN, Enoch 1758

Wife CRANE, Sarah
 Ward 1.
 Examiners: 2.
 Stake or Alberta
 Mission

NAME & ADDRESS OF PERSON SUBMITTING SHEET
 E. W. Hinman
 717 Stafford Drive
 Lethbridge, Alberta, Can

WIFE CRANE, Sarah

Born 7 Nov 1758 Place Durham, Middlesex, Conn (Of West Stockbridge, Berks., Mass)
 Chr. Place
 Died 22 June 1832 Place Durham, Middlesex, Conn
 Bur. Place

WIFE'S FATHER CRANE, Silas Jr. WIFE'S MOTHER SEWARD, Lucretia
 WIFE'S OTHER HUSBANDS

FAMILY REPRESENTATIVE
 Edgar W. Hinman
 RELATION OF F.R. TO HUSBAND RELATION OF F.R. TO WIFE
 2nd son 2nd son

TEMPLE ORDINANCE DATA
 BAPTIZED (DATE) ENDOWED (DATE) SEALED (DATE & TIME) WIFE TO HUSBAND
 HUSBAND 3 Nov 1885 4 Nov 1885 4 Nov 1885 LG LG LG
 WIFE 3 Nov 1885 4 Nov 1885 SEALED (DATE & TIME) CHILDREN TO PARENT

SEX M F	CHILDREN List Each Child (Whether Living or Dead) in Order of Birth	WHEN BORN			WHERE BORN			DATE OF FIRST MARRIAGE TO WHOM	WHEN DIED												
		DAY	MONTH	YEAR	TOWN	COUNTY	STATE OR COUNTRY		DAY	MONTH	YEAR										
M	HINMAN, Hamblet (Hamlet)	26	Dec	1779	of West Stockbridge	Berks	Mass	BASSETT, Artemesia	3	Nov	1885	6	Nov	1885	26	Mar	1921	AL			
M	HINMAN, Henry	10	Nov	1783	"	"	"	Laura	26	Jan	1822	3	Nov	1885	6	Nov	1885	26	Mar	1921	AL
F	HINMAN, Parmelia	28	Mar	1785	"	"	"	(2) WICKHAM, Ransley	25	Mar	1811	3	Nov	1885	12	Nov	1885	26	Mar	1921	AL
F	HINMAN, Charlotte	9	Oct	1788	"	"	"	(2) BEERS, DAVID	17	Nov	1806	3	Nov	1885	12	Nov	1885	26	Mar	1921	AL
M	HINMAN, Erastus	13	Dec	1791	"	"	"	MARTIN, Almira	1870			3	Nov	1885	7	Jun	1893	26	Mar	1921	AL
M	HINMAN, Lyman	10	May	1794	"	"	"	LEWIS, Aurelia	16	Aug	1819	31	Dec	1841	12	Jul	1851	26	Mar	1921	AL
M	HINMAN, Seymour	18	Jan	1797	"	"	"	KING, Diadema	22	Mar	1864	3	Nov	1885	8	Jun	1893	26	Mar	1921	AL

SOURCES OF INFORMATION Hist. of Durham, Middx: Conn. GS974.66 DL421 p.334
 374. W. Stockbridge V.R. 974.41/W2 V2n p.28. T.I.B. Log.#8371 Bk.B,p.237. (Enoch)
 Also Log.#8413 Bk.B,p.238.#8413 Bk.B,p.238 (Sarah).#8611 Bk B p.243 (Hamblet).
 #8611 Bk B p.243 (Henry).#8925 Bk B p.252 (Parmelia).#8924 Bk B p. 252 (Charlotte).
 S.L. #773 BkA p.22 (Erastus). #857 BkA p. 25 (Seymour).E.H.#209 BkA p.11
 (Lyman). GS #24515 Ptl,p.374 Log. Sealing Enoch Hinman to Sarah Crane
 4 Nov 1885, also p.384 Ransley Wickham & Parmelia 12 Nov. 1885.

OTHER MARRIAGES
 NECESSARY EXPLANATIONS
 Parmelia b. 28 Mar 1795 as recorded on sealing record Log. Temp. p. 384

ENTER ALL DATA IN THIS ORDER:
 DATES: 1- Apr 1794
 To indicate that a child is an ancestor of the family representative, place an "X" behind the number pertaining to that child.
 PLACES: Sho Windsor, Vt

FAMILY GROUP RECORD

HUSBAND HINMAN, Zachariah res. Durham, Middlesex, Conn Husband HINMAN, Zachariah 1704/5
 Born 27 Jan 1704/5 Place Stratford, Fairfield, Conn Wife BATHURST, Hannah
 Chr. Place Word 1.
 Died abt 1789 Place Examiners 2.
 Bur. Place Stake or Mission
 HUSBAND'S FATHER HINMAN, Edward Jr. HUSBAND'S MOTHER BURROUGHS (BURRUS) (BURROWS), Hannah
 HUSBAND'S OTHER WIVES

NAME & ADDRESS OF PERSON SUBMITTING RECORD
 E. W. Hinman
 717 Stafford Drive
 Lethbridge, Alberta, Can

WIFE BALDWIN, Hannah
 Born abt 1708 Place Stratford, Fairfield, Conn
 Chr. Place
 Died Place
 Bur. Place
 WIFE'S FATHER BALDWIN, James WIFE'S MOTHER ROYCE, Abigail
 WIFE'S OTHER HUSBANDS

FAMILY REPRESENTATIVE
 Edgar W. Hinman
 RELATION OF F.R. TO HUSBAND
 RELATION OF F.R. TO WIFE
 None None

TEMPLE ORDINANCE DATA
 BAPTIZED (DATE) ENDOWED (DATE) SEALED (DATE)
 HUSBAND 13 Nov 1923 16 Feb 1924 9 Dec 1924 SL
 WIFE 13 Jan 1931 14 Jan 1931 SEALED (DATE) CHILDREN TO PARTY

SEX	CHILDREN	WHEN BORN			WHERE BORN			DATE OF FIRST MARRIAGE	WHEN DIED	TO WHOM	BAPTIZED (DATE)	ENDOWED (DATE)	SEALED (DATE)
		DAY	MONTH	YEAR	TOWN	COUNTY	STATE OR COUNTRY						
M	(He named a son)	bapt	10	Oct									
M	HINMAN, James Burroughs)		1730		Durham	Middlesex	Conn						
M	HINMAN, Hazael	Bapt	10	Sept 1732	"	"	"	14 May 1756	14 Dec 1760	TORREY, Anne	16 Dec 1930	9 Dec 1931	9 Dec 1931
M	HINMAN, Elihu	bapt	29	Dec 1734	"	"	"			Rhode	22 Mar 1930	30 Apr 1931	9 Dec 1931
M	HINMAN, Reuben	Chr	3	Apr 1737	"	"	"				17 Oct 1933	29 Mar 1934	21 May 1934
M	HINMAN, Aaron		6	Jan 1739/40	"	"	"			by 27 Dec 1766	16 Dec 1930	9 Dec 1931	9 Dec 1931
M	HINMAN, Edward		1	Aug 1743	"	"	"				16 Dec 1930	9 Dec 1931	9 Dec 1931
M	HINMAN, Enoch		25	May 1746	"	"	"			d. young			
M	(a revolutionary Pensioner)		15	Nov 1749	"	"	"				22 Mar 1930	23 Dec 1931	9 Dec 1931

SOURCES OF INFORMATION 974.69/F1 D2j Supp. Families of Old Fairfield, Conn. compiled by Donald Lines Jacobus M.A. pp. 8, 17, p. 17 Edward Jr. Hinman m Hannah Burroughs dau of Edward of Jamaica, L.I., She was not Hannah Jennings Photo Copy original will of Edward Burrus dated 1 Mar 1704 in Jamaica, Queens Co, New York from Queens College of the
 OTHER MARRIAGES 22640 Bk. 21 p. 1145 Index Card Alberta Temple for #4 Reuber, SL 25261 Pt 56 Restricted Sealings of children to parents page 324. --- 8249 Bk. 41 p. 354 for #3 Elihu Index Card Salt Lake Temple 5898 Bk. 41 p. 257 S.L. Temple Index Card
 NECESSARY EXPLANATIONS 5899 Bk 41 p. 29 Salt Lake Temple T.L.B. for Edward Hinman. 5901 Bk 41 p. 257 S.L.T. for #5 Aaron bapt. 16 Dec 1930 also 22 Mar 1930

NAMES: WATSON, John Henry
 PLACES: Sharon, Windsor, Yarm
 To indicate that a child is an ancestor of the family representative, place an "X" behind the number pertaining to that child.
 ENTER ALL DATA IN THIS ORDER:
 DATES: 14 Apr 1794
 UP
 DRD

Stock #GA-032

To indicate that a child is an ancestor of the family representative, place an "X" behind the number pertaining to that child.

HUSBAND (1) Hinman, Hazel

Born 10 Sept 1732 Place
Chr. Place
Marr. 11 May 1756 Place
Died 14 Dec 1761 Place

Durham, Middlesex, Conn
Durham, Middlesex, Conn

Bur. Place

HUSBAND'S FATHER
HUSBAND'S OTHER WIVES

Hinman, Zachariah

HUSBAND'S MOTHER

Baldwin, Hannah

Husband

Hinman, Hazel

Wife

Jarvey, Ann

Ward

1.

Examiners:

2.

Stake or

Mission

Lechbridge

NAME & ADDRESS OF PERSON SUBMITTING RECORD

WIFE

Jarvey, Ann

Born 31 Mar 1730 Place
Chr. Place
Died Place

Boston, Suffolk, Mass

Bur. Place

WIFE'S FATHER

Jarvey, Samuel (Lieut) 1704

WIFE'S MOTHER

Snodgrass, Abigail

WIFE'S OTHER HUSBANDS

(2) Muffitt, Lemuel

FAMILY REPRESENTATIVE

RELATION OF F.R. TO HUSBAND

RELATION OF F.R. TO WIFE

TEMPLE ORDINANCE DATA

BAPTIZED (DATE) ENDOWED (DATE) SEALED (DATE & TIME) WIFE TO HUSBAND

HUSBAND 16 Dec 1730 9 Dec 1731 9 Dec 1731

WIFE 5 July 1732 9 June 1735

15 May 1732 15 May 1732 9 Dec 1731

37 Nov 1885 4 Nov 1885 9 Dec 1931

14 May 1929 6 Feb 1831 9 Dec 1931

SEX M F	CHILDREN List Each Child (Whether Living or Dead) in Order of Birth SURNAME (CAPITALIZED) GIVEN NAMES	WHEN BORN			WHERE BORN			DATE OF FIRST MARRIAGE TO WHOM	WHEN DIED		
		DAY	MONTH	YEAR	TOWN	COUNTY	STATE OR COUNTRY		DAY	MONTH	YEAR
	Hinman, Sarah	21	April	1757	Durham	Middle	Conn	2 Jan 1777 Fowler, Anna			
	Hinman, Enoch	30	Dec	1758	Durham	Middle	Conn	Travis, Sarah	2 Jan 1833		
	Hinman, Hannah	27	June	1760	Durham	Middle	Conn				

SOURCES OF INFORMATION

Andover Conn VR GS F 1452. P# 37 Durham, Middx
Conn VR vol JR p. 374 Enoch 1758; Vol. TR p. 380 Hannah
1760; Vol. NCP. 267 Hazel 1732; Vol. TR p 373 Sarah 1757; Vol
Vol. JR p. 351 Hazel death; Vol. TR p. 373 Sarah 1757; Vol
TR p. 393 Sarah and 1747; R.S. 974. 66/D1 H2 + History
of Durham, Conn, Wm Chauncey Jambly p. 267: GS F 1452

OTHER MARRIAGES

NECESSARY EXPLANATIONS

Sealing of children to parents
St. Luke's Church b 21 June
1760 & Hazel d. 14 Dec. 1757
JTB 52 & 6/55 Br. 4 IV p 2 68
Hazel d 14 Dec 1761, and 17
1756, bpt. 16 Dec 1730, and 9 Dec
© 1984 The Genealogical Society

FAMILY GROUP RECORD

HUSBAND HINMAN, Edward (Sheet #1) 1672
 Born 1672 Place of Stratford, Fairfield, Connecticut
 Chr. Place
 Marr. Place
 Died Place
 Bur. Place
 HUSBAND'S FATHER HINMAN, Edward HUSBAND'S MOTHER STILES, Hannah
 HUSBAND'S OTHER WIVES
 Husband HINMAN, Edward (Sheet #1) 1672
 Wife BURROWES (BURROUGHS) (BURRUS), Hannah
 Word 1.
 Examiners: 2. E. W. Hinman
 Stake or Mission Lethbridge, Stake 717 Stafford Drive
 Lethbridge, Alberta
 Canada

WIFE BURROWES, (BURROUGHS) (BURRUS), Hannah
 Born 14 July 1678 Place of Jamaica, Long Island, New York
 Chr. Place
 Died 25 July 1777 (old Style) Place
 Bur. Place
 WIFE'S FATHER BURROWES, Edward WIFE'S MOTHER HIGBY, Mary
 WIFE'S OTHER HUSBANDS
 FAMILY REPRESENTATIVE Edgar W. Hinman
 RELATION OF F.R. TO HUSBAND 5 ggs RELATION OF F.R. TO WIFE 5 ggs
 TEMPLE ORDINANCE DATA
 BAPTIZED (DATE) ENDOWED (DATE) SEaled (DATE) & WIFE TO HUSBAND
 HUSBAND 3 Nov 1885 20 Dec 1895 SL
 WIFE 6 Jan 1932 28 Jan 1932 SG
 SEaled (DATE) & CHILDREN TO PARENTS

SEX M F	CHILDREN List Each Child (Whether Living or Dead) in Order of Birth	WHEN BORN			WHERE BORN			DATE OF FIRST MARRIAGE TO WHOM	WHEN DIED DAY MONTH YEAR	HUSBAND	WIFE	SEaled (DATE) & CHILDREN TO PARENTS
		DAY	MONTH	YEAR	TOWN	COUNTY	STATE OR COUNTRY					
1								9 Sep 1758			AL	AL
M	HINMAN, Jonah	5	Nov	1700	Stratford	Frld	Cnnc	CRANE, Elizabeth	13 Nov 1923	16 Feb 1924	7 Oct 1925	AL
F	HINMAN, Hannah	3	Mar	1702	"	"	"	16 Jan 1722/23 ALLEN, Thomas	6 Nov 1923	8 Nov 1923	7 Oct 1925	AL
3*												AL
M	HINMAN, Zachariah	27	Jan	1704/5	"	"	"	BALDWIN, Hannah	13 Nov 1923	16 Feb 1924	7 Oct 1925	AL
4								1784 Abigail	13 Nov 1923	28 Feb 1924	7 Oct 1925	AL
M	HINMAN, Samuel	6	Jan	1705/6	"	"	"		13 Nov 1923	28 Feb 1924	7 Oct 1925	AL
5												AL
M	HINMAN, Justus	28	Dec	1707	"	"	"	JUDSON, Hannah	13 Nov 1923	28 Feb 1924	7 Oct 1925	AL
6								4 June 1739 (1) JENNINGS, Obedience	13 Nov 1923	29 Feb 1924	7 Oct 1925	AL
7									6 Nov 1923	8 Nov 1923	7 Oct 1925	AL
F	HINMAN, Sarah	Oct		1711	"	"	"					AL
8												AL
M	HINMAN, John	4	Nov	1712/13	"	"	"	CURTISS, Eunice	13 Nov 1923	29 Feb 1924	7 Oct 1925	AL
9									6 Nov 1923	8 Nov 1923	7 Oct 1925	AL
F	HINMAN, Rachel	4	Dec	1715	"	"	"					AL
10									28 Feb 1939	31 May 1939	7 Oct 1925	AL
F	HINMAN, Eunise	16	Aug	1717	"	"	"					AL
11									18 Dec 1923	24 Jan 1924	7 Oct 1925	AL
M	HINMAN, Amos	18	Oct	1720	"	"	"	Abigail				AL

SOURCES OF INFORMATION
 The Hinmans GS 929.273/593h pp. 9-10: Families of Old Fairfield by Donald Lines Jacobus M.A. GS 974.69/F1 D2J pp. 8-17 Supp also Vol 1 Pt 1 P. 287 Edward Hinman md Hannah Burroughs dau of Edward of Jamaica, L.I., N.Y.: Will (Photo Copy of Original) of Edward Burrus dated 1 Mar 1704 in Jamaica, Queens Co, N.Y. from Queens College of the City University of N.Y., Flushing, N.Y. 11367 named child Hannah

OTHER MARRIAGES
 #8 John md (2) 15 Aug 1754 Anna Nicholas.

NECESSARY EXPLANATIONS
 This family group sheet is a correction on the wife Hannah Burrowes (Burroughs) (Burrus). We must find marriage date before sealing of husband and wife can be done.

ENTER ALL DATA IN THIS ORDER:
 DATES: 14 Apr 1764
 To indicate that a child is an ancestor of the family representative, place an "X" behind the number pertaining to that child.
 PLACES: Shc Windsor, Vt

FAMILY GROUP RECORD

HUSBAND HINMAN, Edward Serg't
 Born abt 1627 Place England
 Chr. of Stratford, Fairfield, Connecticut
 Marr. 1651-2 Place
 Died 26 Nov 1681 Place Stratford, Fairfield, Connecticut
 Bur. HUSBAND'S FATHER HUSBAND'S MOTHER OTHER WIVES

Husband HINMAN, Edward Serg't 1627
 Wife STILES, Hannah
 Word 1.
 Examiners: 2.
 Stake or Mission Lethbridge Stake
 NAME & ADDRESS OF PERSON SUBMITTING SHEET
 E. W. Hinman
 717 Stafford Drive
 Lethbridge, Alberta
 Canada

WIFE STILES, Hannah
 Born abt 1631 Place Windsor, Connecticut
 Chr. Place
 Died 1677 Place
 Bur. WIFE'S FATHER WIFE'S MOTHER OTHER WIVES HUSBANDS

Edgar W. Hinman
 RELATION OF F.R. TO HUSBAND 6 ggs RELATION OF F.R. TO WIFE 6 ggs
 TEMPLE ORDINANCE DATA
 BAPTIZED (DATE) ENDOWED (DATE) SEALED (DATE) FOR WIFE TO HUSBAND
 HUSBAND 30 Nov 1885 2 June 1893 2 June 1893
 WIFE 14 May 1929 2 June 1893

SEX M F	CHILDREN List Each Child (Whether Living or Dead) in Order of Birth	WHEN BORN			WHERE BORN			DATE OF FIRST MARRIAGE TO WHOM	WHEN DIED			WIFE	SEALED (DATE) FOR CHILDREN TO PARENTS
		DAY	MONTH	YEAR	TOWN	COUNTY	STATE OR COUNTRY		DAY	MONTH	YEAR		
F	HINMAN, Sarah	10	Sep	1653	Stratford	Frfld	Cnnc	ROBERTS, William				SL	AL
M	HINMAN, Titus	Jan		1655	"	"	"	(1) COE, Hannah	5 Apr 1736			SL	AL
M	HINMAN, Samuel			1658	"	"	"		1720			SL	AL
M	HINMAN, Benjamin	Feb		1662	"	"	"	12 July 1684	1727			SL	AL
F	HINMAN, Hannah	15	July	1666	"	"	"	LUM or LAMB, Elizabeth				LG	AL
F	HINMAN, Mary			1668	"	"	"					LG	AL
F	HINMAN, Patience			1670	"	"	"	10 Jan 1694				SL	AL
M	HINMAN, Edward			1672	"	"	"	BURROUGHS, John				SL	AL
								BURROUGHS, Hannah				SL	AL

SOURCES OF INFORMATION
 First Puritan Settlers of Colony of Conn. GS 974.6D 2hra p. 141 Serg't Edward Hinman & Family: Stratford, Fairfield, Conn VR GS 1452 Pt 37 Vol LR 1 p. 54 Benjamin 1662; Hannah 1666; Samuel 1658; Sarah 1653;; Titus 1655; Vol LR 2 p. 479 Patience md 1694; Vol LR 5 p. 106 Sarah md 1772; Sealings Child to parents AL Restricted GS 23078 Pt 2 p. 170 #5624 - #5631: TIBSL #637 Bk A p. 19 Edward 1627; #676 Bk A p. 20

OTHER MARRIAGES
 1 Sarah md 20 Feb 1772 CURTISS, Judson.
 2 Titus md (2) HAWKINS, Mary.

NECESSARY EXPLANATIONS
 #3 Samuel md no children adopted Sarah bapt 28 sep 1707. No bapt date on Hannah Stiles TIB on Family Group Sheet in archives for Frances Stiles and Sarah dau Hannah Styles bapt 14 May 1929 end 5 Feb 1929

ENTER ALL DATA IN THIS ORDER:
 DATES: 14 Apr 1794
 To indicate that a child is an ancestor of the family representative, place an "X" behind the number pertaining to that child.
 PLACES: Show Windsor, Vt

FAMILY GROUP RECORD

HUSBAND Neilson August Julius
 Birth 14 December 1889
 Place Spring City, Utah
 Chr. _____
 Married 10 July 1913
 Place Cardston Alberta Canada
 Death 31 July 1949
 Burial Taylorville Alberta Canada
 Father August Swen Neilson
 Mother* Mathilda Petronilla Johnson
 Other Wives
 (if any) _____



WIFE Burgstrom Olga Sally
 Birth 6 November 1889
 Place Wahoo Nebraska
 Chr. _____
 Death 4 July 1975
 Burial Taylorville Alberta Canada
 Father Axel Nelson Burgstrom
 Mother* Nilla Paulson
 Other Hus.
 (if any) _____
 Where was information obtained?
 *List complete maiden name for all females.



FAMILY PORTRAIT



1st Child Doris Elva Neilson
 Birth 9 May 1914
 Place Taylorville
 Married to Morgan Walter Smith
 Married 22 September 1937
 Place Cardston Alberta Canada



2nd Child Ralph August Neilson
 Birth 4 February 1916
 Place Taylorville
 Married to Jane Evelyn Lowry
 Married 11 July 1941
 Place Cardston Alberta Canada



3rd Child Delbert Julius Neilson
 Birth 28 March 1918
 Place Taylorville
 Married to Annie May Hallin
 Married 28 December 1946
 Place Kipling Saskatchewan Canada



4th Child Verna Neilson
 Birth 3 September 1922
 Place Cardston
 Married to Duane H. Forsyth
 Married 3 April 1945
 Place Cardston Alberta Canada



5th Child Mary Mathilda Neilson
 Birth 13 October 1928
 Place Taylorville
 Married to James Robert Carlson
 Married 9 July 1949
 Place Champion Alberta Canada

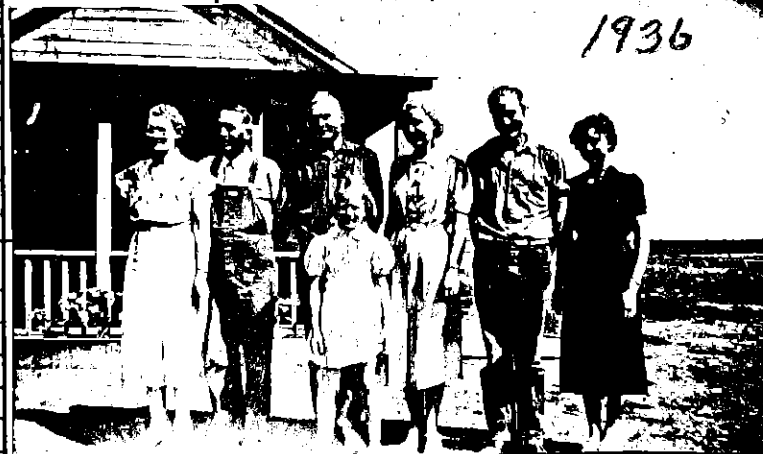

HUSBAND August Julius Neilson

Born 14 Dec 1889 Place Spring City, Utah. Snpt. Co.
 Chr. Place
 Marr. 10 July 1913 Place Cardston, Alberta, Can.
 Died 31 July 1949 Place Calgary, Alberta, Can.
 Bur. 5 Aug 1949 Place Taylorville, Alberta, Can.

HUSBAND'S FATHER August Swen Neilson

HUSBAND'S MOTHER Mathilda Petronilla Johnson

HUSBAND'S OTHER WIVES

Husband August Julius Neilson

Wife Olga Sally Burgstrom

Ward 1.
 Examiners: 2.
 Stake or Mission

NAME & ADDRESS OF PERSON SUBMITTING SHEET

RELATION OF ABOVE TO HUSBAND

RELATION OF ABOVE TO WIFE

WIFE Olga Sally Burgstrom

Born 6 Nov 1889 Place Wahoo Nebr. Saunders Co.
 Chr. Place
 Died 4 July 1975 Place Cardston, Alberta, Can.
 Bur. 7 July 1975 Place Taylorville, Alberta, Can.

WIFE'S FATHER Axel Nelson Burgstrom

WIFE'S MOTHER Nilla Poulson

WIFE'S OTHER HUSBANDS

FOUR GENERATION SHEETS FOR FILING ONLY

YES

NO

DATE SUBMITTED TO GENEALOGICAL SOCIETY

LDS ORDINANCE DATA

BAPTIZED (Date)	ENDOWED (Date)	SEALED (Date and Temple) WIFE TO HUSBAND
HUSBAND 14 Dec 1897	21 Sept 1924	AL 21 Sept 1924
WIFE 23 Sept 1898	21 Sept 1924	SEATED (Date and Temple) CHILDREN TO PARENTS 1924 21 Sept 192

SEX M F	CHILDREN List each child (whether living or dead) in order of birth Given Names SURNAME	WHEN BORN			WHERE BORN			DATE OF FIRST MARRIAGE TO WHOM	DAY	WHEN DIED MONTH YEAR	YEAR	
		DAY	MONTH	YEAR	TOWN	COUNTY	STATE OR COUNTRY					
1X F	Doris Elva Neilson	9	May	1914	Taylorville, Alberta		Can.	22 Sept 1937 Morgan Walter Smith		19 Aug 1922	22 Sept 1937	21 Sept 192
2 M	Ralph August Neilson	4	Feb	1916	Taylorville, Alberta		Can.	11 July 1941 Jane Evelyn Lowry		28 Aug 1924	8 Nov 1961	21 Sept 1924
3 M	Delbert Julius Neilson	28	Mar	1918	Taylorville, Alberta		Can.	28 Dec 1946 Anne May Hallin		16 Nov 1926		21 Sept 1924
4 F	Verna Neilson	3	Sept	1922	Cardston, Alberta		Can.	3 Apr 1945 Duane H. Forsyth		28 Feb 1933	3 Apr 1945	21 Sept 1924
5 F	Mary Mathilda Neilson	13	Oct	1928	Taylorville, Alberta		Can.	9 July 1949 James Robert Carlson		29 Jul 1937		BIC
6												
7												
8												
9												
10												
11												

SOURCES OF INFORMATION

August Julius Neilson Certificate of death Reg. no 49-08-004971

Olga Sally Burgstrom Neilson death certificate Reg. No 75-08-006434

OTHER MARRIAGES

NECESSARY EXPLANATIONS

ENTER ALL DATA IN THIS ORDER:
 DATES: 14 Apr 1794

PLACES: Sharon, Windsor, VI.

To indicate that a child is an ancestor of the person submitting the sheet, place an "X" behind the number pertaining to that child.

FAMILY GROUP RECORD

ENTER ALL DATA IN THIS ORDER:
 DATES: 14 Apr 1794

PLACES: Sharon, Windsor, Vt.

To indicate that a child is an ancestor of the person submitting the sheet, place an "X" behind the number pertaining to that child.

HUSBAND August Swen Neilson
 Born 7 Jun 1867 Place Orga, Malma, Swdn.
 Chr. _____ Place _____
 Marr. 26 Dec 1888 Place Manti, Utah
 Died 22 Oct 1932 Place Taylorville, Alberta, Can.
 Bur. 25 Oct 1932 Place Taylorville, Alberta, Can.
 HUSBAND'S FATHER Swen Neilson HUSBAND'S MOTHER Karna Pehrsson

WIFE Mathilda Petronilla Johnson
 Born 21 Dec 1862 Place Landskrona, Malmhs, Swdn.
 Chr. _____ Place _____
 Died 2 Sept 1925 Place Salt Lake City, Utah
 Bur. 5 Sept 1925 Place Spring City, Utah
 WIFE'S FATHER Johannes Persson Lof WIFE'S MOTHER Christina Kaspersson
 WIFE'S OTHER HUSBANDS _____

SEX M F	CHILDREN List each child (whether living or dead) in order of birth Given Names SURNAME	WHEN BORN			WHERE BORN			DATE OF FIRST MARRIAGE TO WHOM	WHEN DIED DAY MONTH YEAR	BAPTIZED (Date) HUSBAND	ENDOWED (Date) WIFE	SEALED (Date and Temple) WIFE TO HUSBAND CHILDREN TO PARENTS
		DAY	MONTH	YEAR	TOWN	COUNTY	STATE OR COUNTRY					
1X	August Julius Neilson	14	Dec	1889	Spring City	Snpt.	Utah	10 July 1913	31 July 1949	1875	26 Dec 1888	MT
2	Edna Christina Mathilda Neilson	25	Jan	1893	Spring City	Snpt.	Utah		31 Aug 1893	1879	26 Dec 1888	BIC
3												
4												
5												
6												
7												
8												
9												
10												
11												

SOURCES OF INFORMATION: Death Certificate of August Swen Neilson Registration NO. 33-08-405245

OTHER MARRIAGES: _____

NECESSARY EXPLANATIONS: _____

GROUP RECORD

ENTER ALL DATA IN THIS ORDER:
 DATES: 14 Apr 1794
 To indicate that a child is an ancestor of the person submitting the sheet, place an "X" behind the number pertaining to that child.

PLACES: Sharon, Windsor, Vt.

HUSBAND <u>SWEN NEILSON (Farmer)</u>					Husband <u>Swen Neilson</u>					
Born <u>26 Mar 1831</u>		Place <u>Sonsbo Kristianstadt Swdn,</u>			Wife <u>Karna Pehrsson</u>					
Chr. _____		Place _____			Ward Examiners: 1. _____		NAME & ADDRESS OF PERSON SUBMITTING SHEET			
Marr. <u>25 Oct 1862</u>		Place _____			2. _____					
Died <u>17 Jul 1915</u>		Place <u>Spring City Snpt. Co. Utah</u>			Stake or Mission _____					
Bur. _____		Place <u>Spring City Snpt. Co. Utah</u>			RELATION OF ABOVE TO HUSBAND					
HUSBAND'S FATHER <u>Neils Tuedsson</u>				HUSBAND'S MOTHER <u>Elna Pehrsson</u>				RELATION OF ABOVE TO WIFE		
HUSBAND'S OTHER WIVES <u>Anna Hanson</u>				FOUR GENERATION SHEETS FOR FILING ONLY				YES <input type="checkbox"/> NO <input type="checkbox"/>		
WIFE <u>KARNA PEHRSSON</u>					DATE SUBMITTED TO GENEALOGICAL SOCIETY					
Born <u>16 May 1836</u>		Place <u>Saxtrop Malma Swdn,</u>			LDS ORDINANCE DATA					
Chr. _____		Place _____			BAPTIZED (Date)					
Died <u>16 Mar 1888</u>		Place <u>Moroni, Utah</u>			ENDOWED (Date)					
Bur. _____		Place _____			SEALED (Date and Temple)					
WIFE'S FATHER <u>PER JONSSON</u>				WIFE'S MOTHER <u>REBECKA NILSSON</u>				WIFE TO HUSBAND		
WIFE'S OTHER HUSBANDS _____				HUSBAND				17 Mar 1865		
				WIFE				17 Mar 1865		
SEX	CHILDREN List each child (whether living or dead) in order of birth Given Names SURNAME	WHEN BORN			WHERE BORN			DATE OF FIRST MARRIAGE	WHEN DIED	NECESSARY EXPLANATIONS
M F		DAY MONTH YEAR	TOWN	COUNTY	STATE OR COUNTRY	TO WHOM	DAY MONTH YEAR	DAY MONTH YEAR		
1	M Neils Neilson	22 Aug 1863	Saxtrop	Malma	Swdn	25 Oct 1862 Lily Laperty	7 Jun 1892			
2	M August Swen Neilson	7 Jun 1867	Orja	Malma	Swdn	26 Dec 1888 Mathilda Johnson	22 Oct 1932	1875	26 Dec 1888	
3	F Johanna Neilson	14 Oct 1860	Orja	Malma	Swdn	15 Aug 1894 Albert Per Johnson	11 Feb 1898	22 Aug 1880	15 Aug 1894	
4	F Emili Neilson	28 Oct 1871	Tofta	Malma	Swdn	-----	-----	child	child	
5	F Emily Neilson	20 Jan 1875	Tofta	Malma	Swdn	10 Mar 1910 Fredrick Puzey	7 Aug 1924		10 Jan 1918	
6	M Charles (Carl) Neilson	15 Feb 1877	Tofta	Malma	Swdn	16 Dec 1903 Mary Alice Puzey	5 Dec 1957		16 Dec 1903	
7						-----	-----			
8						-----	-----			
9						-----	-----			
10						-----	-----			
11						-----	-----			
SOURCES OF INFORMATION					OTHER MARRIAGES			NECESSARY EXPLANATIONS		

GROUP RECORD.

ENTER ALL DATA IN THIS ORDER:
 DATES: 14 Apr 1794
 To indicate that a child is an ancestor of the person submitting the sheet, place an "X" behind the number pertaining to that child.
 PLACES: Sharon, Windsor, Vt.

HUSBAND <u>Axel Nelson Burgstrom</u>		Husband
Born <u>18 Feb 1865</u>	Place <u>Ingaberga, Sweden</u>	Wife
Chr. _____	Place _____	Ward Examiners: 1. _____
Marr. _____	Place _____	2. _____
Died <u>2 Jan 1933</u>	Place <u>Onawa, Iowa</u>	Stake or Mission
Bur. <u>Jan 1933</u>	Place <u>Salt Lake City, Utah</u>	
HUSBAND'S FATHER <u>Nils Manson</u>	HUSBAND'S MOTHER <u>Anna Nilsson</u>	
HUSBAND'S OTHER WIVES _____		RELATION OF ABOVE TO HUSBAND _____
		RELATION OF ABOVE TO WIFE _____

WIFE <u>Nilla Paulson</u>		NAME & ADDRESS OF PERSON SUBMITTING SHEET	
Born <u>25 Dec 1850</u>	Place <u>Hestholt, Vetsjo, Swdn.</u>		
Chr. _____	Place _____		
Died <u>17 Jan 1928</u>	Place <u>Salt Lake City, Utah</u>		
Bur. <u>20 Jan 1928</u>	Place <u>Salt Lake City, Utah</u>		
WIFE'S FATHER <u>Paul Johnson</u>	WIFE'S MOTHER <u>Nilla Anderson</u>	RELATION OF ABOVE TO HUSBAND _____	
WIFE'S OTHER HUSBANDS _____		RELATION OF ABOVE TO WIFE _____	

FOUR GENERATION SHEETS FOR FILING ONLY			
YES <input type="checkbox"/>		NO <input type="checkbox"/>	
DATE SUBMITTED TO GENEALOGICAL SOCIETY _____			
LDS ORDINANCE DATA			
BAPTIZED (Date)	ENDOWED (Date)	SEALED (Date and Temple)	
HUSBAND		WIFE TO HUSBAND	
1888	10 Jun 1935		
HUSBAND		WIFE	
1888	10 Jun 1935	/ / / / /	
		SEALED (Date and Temple)	
		CHILDREN TO PARENTS	

SEX M F	CHILDREN List each child (whether living or dead) in order of birth Given Names SURNAME	WHEN BORN			WHERE BORN			DATE OF FIRST MARRIAGE		WHEN DIED		
		DAY	MONTH	YEAR	TOWN	COUNTY	STATE OR COUNTRY	TO WHOM	DAY	MONTH	YEAR	
1 M	Edward Nels Elmer Burgstrom	27	Jun	1885	Halsingborg		Swdn	no marriage				23 Sept 1898
2 F	Blenda Nanny Axelina Burgstrom	2	Jul	1887	Halsingborg		Swdn	22 Aug 1915 Sam A. Kounalis	15	Mar	1977	23 Sept 1898 2 Jul 1967 SL
XX F	Olga Sally Burgstrom	6	Nov	1889	Wahoo	Saunders	Nebr	10 Jul 1913 August Julius Neilson	4	Jul	1975	23 Sept 1898 21 Sept 1924 AL
4 M	Henry Agaton Burgstrom	17	Oct	1891	Wahoo	Saunders	Nebr	----- 27 Sept 1958				17 Oct 1899
5												
6	1. Uppsala Gen. Bureau Dr. B. Hausler- Uppsala Sweden. A 13/65 Tab, 11: recd. by carr 21 Feb 1966											
7	2. Halsingborg Br. Rec 1862-1894 Blessing of children early to 1902, p 4 Halsingborg; Membs. Swdn											
8	Film 13475 Pt 6											
9	3. Orb. of Axel Burgstrom Des. news 9 Jan 1934 pt 7 SLC SLK Utah Film 6507 pt 194.											
10	4. Funeral notice of Nilla Poulson Des News 21 Jan 1928 Film 6507 pt 160. 5. Obit. for #4 Henry Des News 29 Sept 1958 Bll Film 247742 pt 401											
11	6. Pers knowledge and family rec in possession of family rep.											

SOURCES OF INFORMATION	OTHER MARRIAGES	NECESSARY EXPLANATIONS

ENTER ALL DATA IN THIS ORDER:
 DATES: 14 Apr 1794
 GROUP RECORD

PLACES: Sharon, Windsor, Vt.
 To indicate that a child is an ancestor of the person submitting the sheet, place an "X" behind the number pertaining to that child.

HUSBAND Nils MANSSON Church records 20116 pt 3
 Born 24 Nov 1828 Place Stoby, Kristianstad Swdn. (farmer)
 Chr. 26 Nov 1828 Place _____
 Marr. _____ Place _____
 Died _____ Place _____
 Bur. _____ Place _____
 HUSBAND'S FATHER Mans Bengtsson Berggren (soldier) HUSBAND'S MOTHER Ingar Bengtsdotter
 HUSBAND'S OTHER WIVES _____

Husband Nils Mansson
 Wife Elsa Svendsdotter
 Ward Examiners: 1. _____ 2. _____
 Stake or Mission _____
 NAME & ADDRESS OF PERSON SUBMITTING SHEET _____

RELATION OF ABOVE TO HUSBAND _____ RELATION OF ABOVE TO WIFE _____
 FOUR GENERATION SHEETS FOR FILING ONLY
 YES NO
 DATE SUBMITTED TO GENEALOGICAL SOCIETY _____

WIFE Elsa Svendsdotter (church rec 20117 pt 3)
 Born 8 Dec 1826 Place Ignaberga Swdn.
 Chr. 10 Dec 1826 Place Ignaberga Swdn.
 Died _____ Place _____
 Bur. _____ Place _____
 WIFE'S FATHER Sven Jonsson WIFE'S MOTHER Svenborg Andersdotter
 WIFE'S OTHER HUSBANDS _____

LDS ORDINANCE DATA
 BAPTIZED (Date) _____ ENDOWED (Date) _____ SEALED (Date and Temple) WIFE TO HUSBAND _____
 HUSBAND _____
 WIFE _____

SEX M F	CHILDREN List each child (whether living or dead) in order of birth Given Names SURNAME	WHEN BORN			WHERE BORN			DATE OF FIRST MARRIAGE TO WHOM	WHEN DIED			WIFE	SEALED (Date and Temple) CHILDREN TO PARENTS
		DAY	MONTH	YEAR	TOWN	COUNTY	STATE OR COUNTRY		DAY	MONTH	YEAR		
1 M	<u>Per Nilsson</u>	<u>4</u>	<u>Jun</u>	<u>1855</u>	<u>Ignaberga, Tykarp</u>	<u>Krstns</u>	<u>Swdn</u>	-----					
2 F	<u>Anna Nilsson</u>	<u>28</u>	<u>Apr</u>	<u>1857</u>	<u>Ignaberga, Tykarp</u>	<u>Krstns</u>	<u>Swdn</u>	<u>Frenne Nilsson</u>					
3 M	<u>Sven Nilsson</u>	<u>29</u>	<u>May</u>	<u>1860</u>	<u>Ignaberga, Tykarp</u>	<u>Krstns</u>	<u>Swdn</u>	-----					
4 F	<u>Bengta Nilsson</u>	<u>5</u>	<u>Mar</u>	<u>1862</u>	<u>Ignaberga, Tykarp</u>	<u>Krstns</u>	<u>Swdn</u>	-----					
5 X M	<u>Axel Nilsson</u>	<u>18</u>	<u>Feb</u>	<u>1865</u>	<u>Ignaberga, Tykarp</u>	<u>Krstns</u>	<u>Swdn</u>	<u>1888</u> <u>Nilla Poulson</u>	<u>2 Jan 1934</u>	<u>30 Jul 1888</u>	<u>7 Jun 1935</u>		
6								-----					
7								-----					
8								-----					
9								-----					
10								-----					
11								-----					

SOURCES OF INFORMATION
 1. Par reg of Stoby (film 20116 pt 3 49001 pt3)
 2. par reg of Infaberga (film 20117 pt 3)
 3. Cler Surv of Ignaberga 1855-#6 Ignaberga 1859-62-same.
 1860-1865 p55-1866-69, p52; k870-73 p 48; 1874-77 p 24
 1877-82 p29; 1883-91 p 28 film 49001 pt3 55634 pt 1-2.
 © 1972 The Genealogical Society of The Church of Jesus Christ of Latter-day Saints, Inc.

OTHER MARRIAGES

NECESSARY EXPLANATIONS

HUSBAND JOHNSON, Paul
 Born 13 Apr 1816 Place Röke (Parish) Sweden
 Chr. _____ Place _____
 Marr. _____ Place _____
 Died 5 May 1882 Place Vittsjo Hasthalt Swdn.
 Bur. _____ Place _____
 HUSBAND'S FATHER _____ HUSBAND'S MOTHER _____
 HUSBAND'S OTHER WIVES _____

Husband JOHNSON, Paul
 Wife ANDERSON, Nila
 Ward 1. NAME & ADDRESS OF PERSON SUBMITTING RECORD _____
 Examiners: 2. _____
 Stake or Mission _____

WIFE ANDERSON, Nila
 Born 17 Aug 1824 Place Vittsjo, Hasthalt Swdn.
 Chr. _____ Place _____
 Died 11 Feb 1905 Place Vittsjo Hasthalt Swdn.
 Bur. _____ Place _____
 WIFE'S FATHER _____ WIFE'S MOTHER _____
 WIFE'S OTHER HUSBANDS _____

FAMILY REPRESENTATIVE _____
 RELATION OF F.R. TO HUSBAND _____ RELATION OF F.R. TO WIFE _____

TEMPLE ORDINANCE DATA		
BAPTIZED (DATE)	ENDOWED (DATE)	SEALED (Date & Temple WIFE TO HUSBAND)
HUSBAND		
WIFE		SEALED (Date & Temple CHILDREN TO PARENT)

SEX M F	CHILDREN List Each Child (Whether Living or Dead) in Order of Birth SURNAME (CAPITALIZED) GIVEN NAMES	WHEN BORN			WHERE BORN			DATE OF FIRST MARRIAGE TO WHOM	WHEN DIED DAY MONTH YEAR			WIFE
		DAY	MONTH	YEAR	TOWN	COUNTY	STATE OR COUNTRY		DAY	MONTH	YEAR	
M	PAULSON, Johannes	20	July	1847	Röke		Swdn					
M	PAULSON, Andres (member) LDS church	25	Jan	1849	Hasthult	Vittsjo	"	not married.	21	Jan	1925	
F	PAULSON, Nilla	25	Dec	1849	Hasthult	"	"	Johannson, Jones Salomon	17	Jan	1928	1888 10 June 1932
M	PAULSON, Kristopher	15	Mar	1852	"	"	"	not married.				
	PAULSON, Bengta	17	Apr	1854	"	"	"	NELSON, Ola				
	PAULSON, Gunilla	19	July	1856	"	"	"	NELSON, Ola				
	PAULSON, Peter	4	Apr		"	"	"	Elise				
	PAULSON, Olof	17	July	1860	"	"	"					
	PAULSON, Elsa	14	Aug	1865	"	"	"	1901 CEDERBURG, George William				

SOURCES OF INFORMATION
 Church Reg information sent by Mrs George Martensson.
 Furutorp
 Vittsjo
 Sweden.

OTHER MARRIAGES
 #3 md. Burgstrom Axel Nelson 1888
 #6 Gunilla md same Nelson Ola as #5 after #5 died.

NECESSARY EXPLANATIONS
 Burgstrom was a name added when they moved to America.

PLACES: Sharon, Windsor, Vt.

ENTER ALL DATA IN THIS ORDER:
DATES: 14 Apr 1794

GROUP RECORD

HUSBAND <u>JOHANNES PERSSON LOF</u> Born <u>7 Aug 1829</u> Place <u>Landskrona Swdn. (Torup Holland)</u> Chr. _____ Place _____ Marr. _____ Place _____ Died <u>6 Nov 1910</u> Place <u>Landskrona Swdn.</u> Bur. _____ Place _____ HUSBAND'S FATHER <u>Pehr Nilsson</u> HUSBAND'S MOTHER <u>Anna Brita Magnusson</u> HUSBAND'S OTHER WIVES <u>Ingar Knutsson</u>					Husband <u>Johannes Persson Lof</u> Wife <u>Christina Kaspersson</u> Ward Examiners: 1. _____ 2. _____ Stake or Mission _____ NAME & ADDRESS OF PERSON SUBMITTING SHEET _____ RELATION OF ABOVE TO HUSBAND _____ RELATION OF ABOVE TO WIFE _____ FOUR GENERATION SHEETS FOR FILING ONLY YES <input type="checkbox"/> NO <input type="checkbox"/> DATE SUBMITTED TO GENEALOGICAL SOCIETY _____								
WIFE <u>Christina KASPERSSON CASPER</u> Born <u>25 Aug 1824</u> Place <u>Bjerreds Hus, Vedby, Kristianstad, Swdn.</u> Chr. <u>29 Aug 1824</u> Place _____ Died <u>1 Feb 1895</u> Place <u>Spring City, Snpt. Co. Utah</u> Bur. _____ Place <u>Spring City, Utah</u> WIFE'S FATHER <u>Casper Nilsson</u> WIFE'S MOTHER _____ WIFE'S OTHER HUSBANDS <u>(1) Jons Nilsson 29 Dec 1847) (2) Johannes Pehrsson 14 Aug 1858)</u>					LDS ORDINANCE DATA BAPTIZED (Date) _____ ENDOWED (Date) _____ SEALED (Date and Temple) _____ HUSBAND _____ WIFE _____ SEALED (Date and Temple) _____ CHILDREN TO PARENTS _____								
SEX M F	CHILDREN List each child (whether living or dead) in order of birth Given Names SURNAME	WHEN BORN			WHERE BORN			DATE OF FIRST MARRIAGE	WHEN DIED			WIFE	
		DAY	MONTH	YEAR	TOWN	COUNTY	STATE OR COUNTRY	TO WHOM	DAY	MONTH	YEAR		
1	M	Elof Julius Johannesson	11	Jul	1858	Garrison Fors	Landskrona Malmks Swdn		13	Jul	1858	3 Feb 1875	
2	M	Elof Julius Johannesson	1	Jan	1860	Garrison Fors	Landskrona Malmks Swdn	no marriage	5	Jan	1939	28 Nov 1888	
3	X	F	Tilda Petronella Johannesson	21	Dec	1861	Garrison Fors	Landskrona Malmks Swdn.	26 Dec 1888	2	Sep	1925	August Swen Neilson
4	M	Per Albert Nelson Johannesson	12	Apr	1864	Garrison Fors	Landskrona Malmks Swdn.	Johanna Nilsson (1)	30	Apr	1940	26 Dec 1888	
5		Child (4) Per Albert Md. (2)	24	Sep	1901	Amanda Johnson						3 Feb 1875	
6		Child (4) changed his name to Nelson when he md. (2)										8 Aug 1894	
7		Wife was baptized in Halsingborg branch under name Christina Lof.											
8		She was later known as Christina Casper, Husband also known as											
9		Johannes Pehrsson Lof, and Johannes Pehrsson Lov. Child (4)											
10		baptized by name Per Albert Pehrsson.											
11													
SOURCES OF INFORMATION					OTHER MARRIAGES					NECESSARY EXPLANATIONS			